

## Inside the cells

Every cell in the body contains 46 chromosomes, each of which is made up of hundreds or thousands of genes. The chromosomes are organized into 23 pairs, one chromosome of each pair coming from each parent. The two chromosomes of each of the first 22 pairs have the same size and contain the same number of genes in both men and women, but the 23rd pair, the "sex chromosomes," is different.

For this pair, females have two equally matched "X" chromosomes, whereas males have one X chromosome and a much smaller "Y" chromosome, which contains only a few of the genes on the paired X-chromosome plus a few genes that only occur on the Y chromosome.

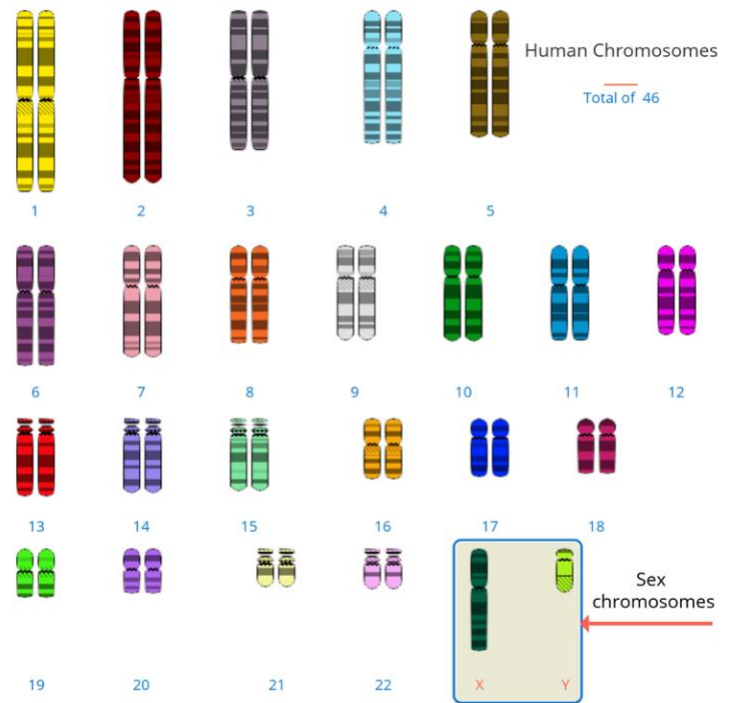

The gene for Barth syndrome is located at the Xq28 position on the long arm of the X-chromosome, which does not have a matching region on the Y chromosome. This gene is called "Tafazzin" ("TAZ" or "G4.5") and serves as the code for making *Tafazzin* protein. Genetic changes, or variants, in the *TAZ* gene lead to alterations in the structure and function of *Tafazzin* protein or in the amount of protein produced. Although not know all of the functions of *Tafazzin* protein, it is clear that genetic changes that alter the *Tafazzin* protein can cause Barth syndrome.

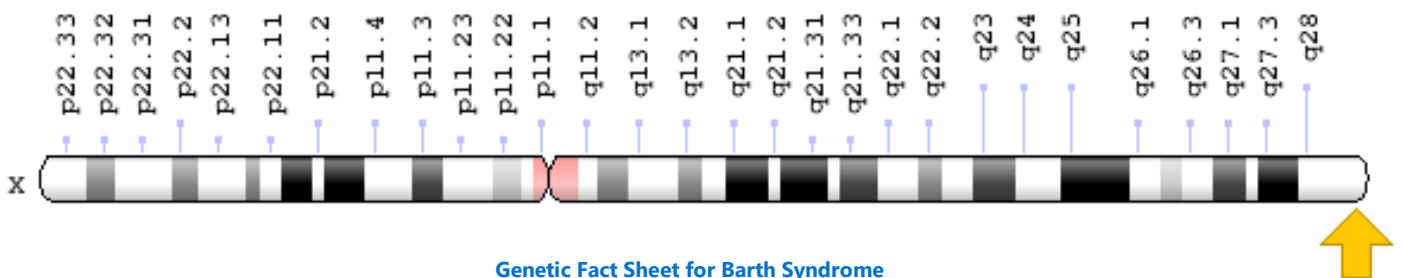

### Genetic Fact Sheet for Barth Syndrome

The Barth Syndrome Foundation [www.barthsyndrome.org](http://www.barthsyndrome.org)  
Rebecca McClellan, MGC, CGC, Johns Hopkins University, Kennedy Krieger Institute  
May 2020

**DISCLAIMER:** This fact sheet is designed for educational purposes only and is not intended to serve as medical advice. The information provided here should not be used for diagnosing or treating a health problem or disease. It is not a substitute for professional care.



- If a woman carrier has a boy, there is a 50% (1 in 2) risk that the boy will be affected.
- If a woman carrier has a girl, there is a 50% (1 in 2) risk that the girl will be a healthy carrier, like her mother.
- For men with Barth syndrome who have children, all of their daughters will be carriers.
- Men do not pass on their X chromosomes to their sons. Therefore, all the sons of men with Barth syndrome are completely healthy.
- Sometimes boys are born with X-linked conditions even though their mothers are not carriers (spontaneous variant). When this happens, it is particularly important to get specialist advice about future pregnancies

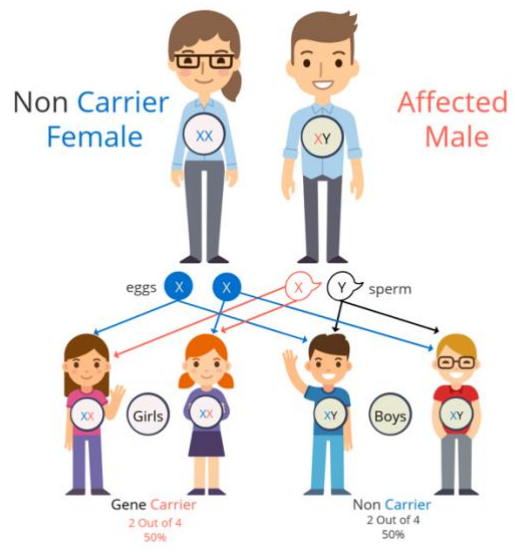
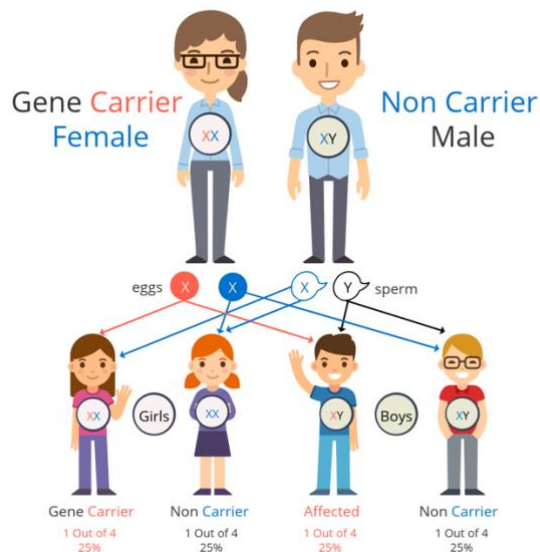

### Genetic Fact Sheet for Barth Syndrome

The Barth Syndrome Foundation [www.barthsyndrome.org](http://www.barthsyndrome.org)

Rebecca McClellan, MGC, CGC, Johns Hopkins University, Kennedy Krieger Institute

May 2020

*DISCLAIMER: This fact sheet is designed for educational purposes only and is not intended to serve as medical advice. The information provided here should not be used for diagnosing or treating a health problem or disease. It is not a substitute for professional care.*

The inheritance of Barth syndrome follows an "X-linked" (or "sex-linked") recessive pattern in which females can be carriers of a TAZ mutation but only males will have the disease. Because females have two copies of the X chromosome, they also have two copies of every gene on the X chromosome. Because TAZ genetic changes are very rare, a female who inherits one chromosome carrying a variant of the gene for Barth syndrome from one parent will almost always inherit a normal X chromosome from the other parent.

In all Barth mothers who carry a TAZ variant on one of their two X-chromosomes, the normal TAZ gene on the other X chromosome provides enough TAZ function to prevent disease expression. For this reason, a female who has a single TAZ variant is termed a "carrier". In other words, although the female who carries a TAZ variant can pass the abnormal TAZ gene on to her children, she will not show any symptoms of Barth syndrome because of the protective effect of the normal TAZ gene on the other X-chromosome. There are some rare situations where a female will have the features of Barth syndrome but there needs to be an additional genetic change impacting the second X chromosome/TAZ gene.

On the other hand, males only have one copy of the genes found on the X chromosome because they only have one X chromosome and the Y chromosome is smaller than the X chromosome and carries different genes. A male who inherits a genetic change from his mother would inherit a Y chromosome from his father and therefore not have a back-up copy of the Barth syndrome gene. This is why all males with a genetic change show the clinical features of Barth syndrome.

When someone has a change in the TAZ gene, there is a chance they will pass it on to their children. a mother is a carrier of a TAZ mutation on one of her two X chromosomes, there is a 50% chance in any pregnancy that she will pass the X-chromosome with the TAZ mutation onto the child. If the child who inherits the TAZ mutation is a girl, she will be a carrier of Barth syndrome, and, like her mother, be able to pass the TAZ mutation on to her own children. However, also like her mother, she will not show symptoms of Barth syndrome. If the child is a boy, there is a 50% chance he will inherit TAZ mutation and have Barth syndrome and a 50% chance he will inherit only the X chromosome with the normal TAZ gene and, therefore, not have Barth syndrome. When a man with Barth syndrome has children, all of his daughters will be carriers, but none of his sons will have Barth syndrome. This is because the X- and Y-chromosomes are the sex-determining chromosomes, and all children who inherit his Y-chromosome (with no TAZ gene) from him will be boys, and all children who inherit the X-chromosome with a TAZ mutation will be girls. A genetic counselor can assist families in understanding these potential outcomes.

When a TAZ variant for Barth syndrome cannot be detected in either parent, this is called a de novo variant. De novo variants are typically sporadic. In that situation, pose no risk to future children. In a small number of cases, seemingly de novo variants are actually the result of gonadal mosaicism. Gonadal mosaicism is the rare occurrence of a genetic variant in a subset of the eggs or sperm of an individual as a result of a random variant that occurs during the development of eggs and sperm. The

#### **Genetic Fact Sheet for Barth Syndrome**

The Barth Syndrome Foundation [www.barthsyndrome.org](http://www.barthsyndrome.org)

Rebecca McClellan, MGC, CGC, Johns Hopkins University, Kennedy Krieger Institute

May 2020

*DISCLAIMER: This fact sheet is designed for educational purposes only and is not intended to serve as medical advice. The information provided here should not be used for diagnosing or treating a health problem or disease. It is not a substitute for professional care.*

individual does not have any signs of the disorder, and the variant would not be detected by a blood test because it is in only the egg or sperm cells. However, if one of the egg or sperm cells with the variant is used to conceive a child, that child will have the variant in all of the cells.

When a child has the symptoms of Barth syndrome, they should be offered diagnostic testing. Symptoms include:

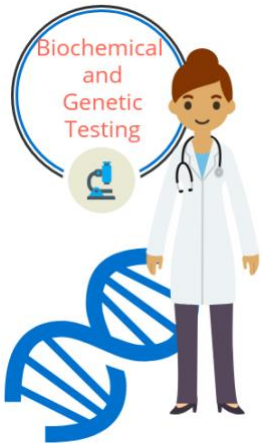

- Cardiomyopathy
- Neutropenia
- Low muscle mass and muscle weakness
- Growth delay
- Exercise intolerance
- Feeding problems
- Hypoglycemia

We have two diagnostic tests for Barth syndrome which include screening for the disease biomarker called cardiolipin or genetic testing. Depending on where you live you may not have access to both. The cardiolipin test is performed very reliably on as little as 3ml of blood and usually takes only 1-2 weeks to receive results. This

test is unfortunately not available clinically in the United States but is widely available in Europe. The other diagnostic option is genetic testing, which can look for changes in the DNA code specifically in the TAZ gene or may include a number of other disease-specific genes, such as a cardiomyopathy gene panel. Genetic testing is performed on blood, saliva, or buccal swab samples and results typically take 3-6 weeks depending on the laboratory used.

After someone has been confirmed to have a genetic diagnosis of Barth syndrome, further genetic counseling should be sought. Further family screening may likely be recommended. Mothers of someone diagnosed with Barth syndrome may consider testing to determine if they are carriers. Further testing may be advised on other male siblings in the family. Family members with a history of multiple male miscarriages, stillbirths or all female family members (only girls in the family) can consider testing to see if they are a carrier of Barth syndrome.

Family Pedigree Chart

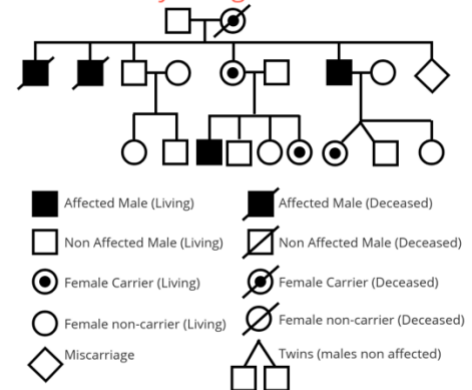

## Additional Resources

[Barth Syndrome: Approaches to Diagnosis](#)

### Genetic Fact Sheet for Barth Syndrome

The Barth Syndrome Foundation [www.barthsyndrome.org](http://www.barthsyndrome.org)

Rebecca McClellan, MGC, CGC, Johns Hopkins University, Kennedy Krieger Institute

May 2020

*DISCLAIMER: This fact sheet is designed for educational purposes only and is not intended to serve as medical advice. The information provided here should not be used for diagnosing or treating a health problem or disease. It is not a substitute for professional care.*

## Barth Syndrome: Family Resources, Care Management Toolbox

### **Genetic Fact Sheet for Barth Syndrome**

The Barth Syndrome Foundation [www.barthsyndrome.org](http://www.barthsyndrome.org)

Rebecca McClellan, MGC, CGC, Johns Hopkins University, Kennedy Krieger Institute

May 2020

*DISCLAIMER: This fact sheet is designed for educational purposes only and is not intended to serve as medical advice. The information provided here should not be used for diagnosing or treating a health problem or disease. It is not a substitute for professional care.*